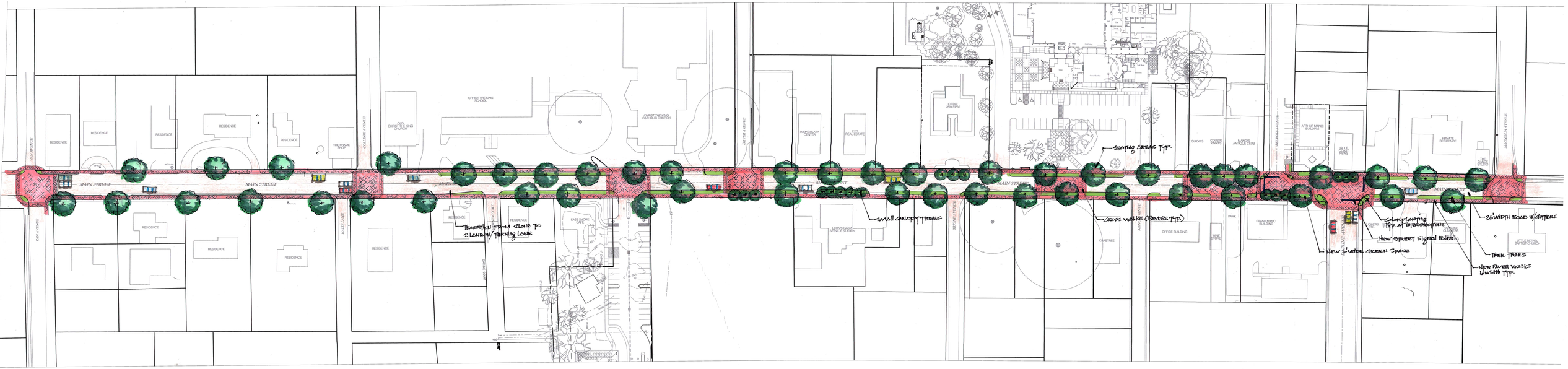

Daphne Downtown Redevelopment Authority

Olde Towne Daphne

Conceptual Streetscape Revitalization Plan

Scheme B

KENT H. BROOM
ARCHITECT
AMERICAN INSTITUTE OF ARCHITECTS

SCALE: 1"=40'-0"
APRIL 30, 2008

NORTH